

**LEGEND**

- LIMITED ACCESS HIGHWAY
- STATE ROUTE AND NUMBER
- STATE MAINTAINED BRIDGE ON TOWNSHIP ROAD
- TOWNSHIP ROAD, NUMBER AND SEGMENT LENGTH IN MILES
- IMPASSABLE TOWNSHIP ROAD
- OTHER ROAD
- RAILROAD (IN SERVICE)
- RAILROAD ABANDONED (TRACK RETAINED)
- STATE BOUNDARY
- COUNTY BOUNDARY
- TOWNSHIP BOUNDARY
- CITY OR BOROUGH BOUNDARY
- MUNICIPAL BUILDING
- SPLIT MILEAGE BETWEEN MUNICIPALITIES

TOTAL MILES  
 Township Road System 49.06  
 State Highway System 38.57  
 Total 87.63

# TOWNSHIP OF TOBYHANNA ROADWAY MANAGEMENT PROGRAM

Year 2016 (Proposed): Colors as Indicated

Paving

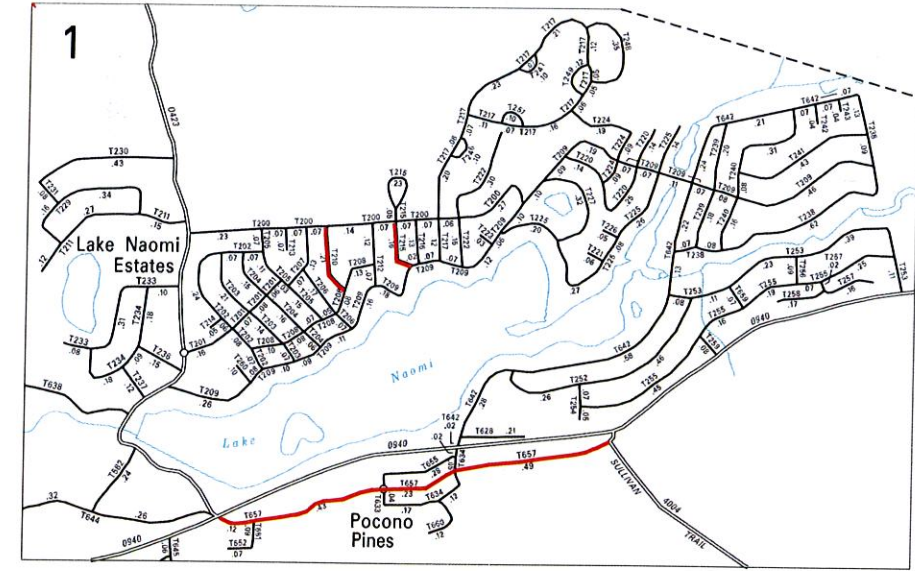
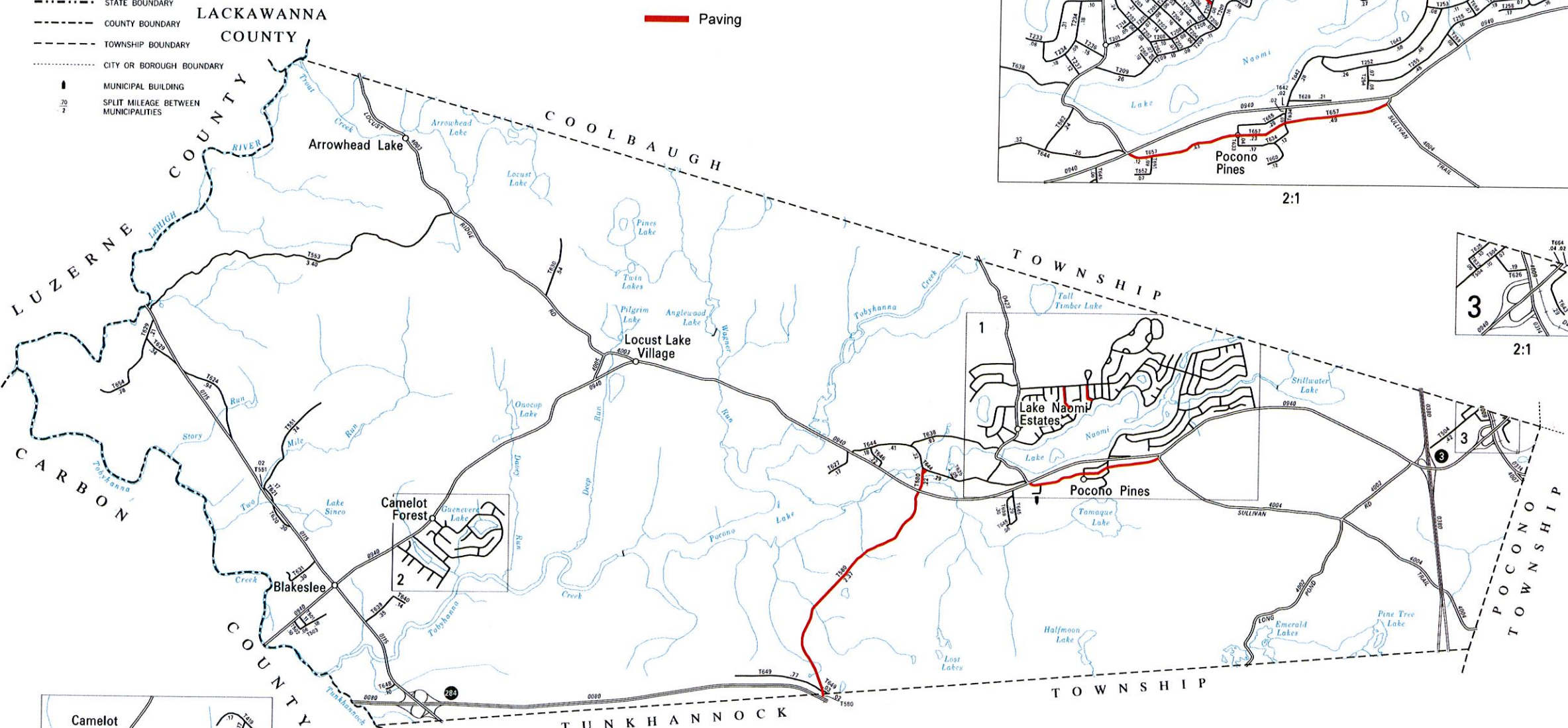

2:1

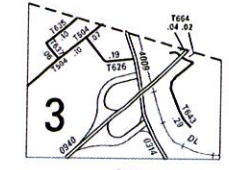

2:1

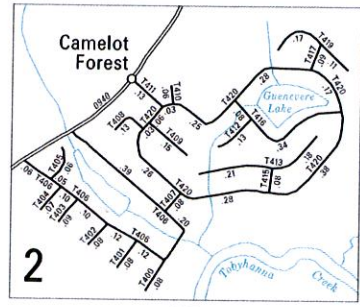

2:1

- |                     |                      |                      |
|---------------------|----------------------|----------------------|
| 200 CROSS DR        | 236 TUNKHANNOCK BR   | 409 SIR LYONNESSE CT |
| 201 EVERGREEN RD    | 237 NAOMI PINES DR   | 410 SIR SAGWORE CT   |
| 202 SWEET BRIAR RD  | 238 WILLCREST DR     | 411 CAMELOT DR       |
| 203 CANOE BROOK RD  | 239 WINDING HILL RD  | 412 SIR GAWAIN CT    |
| 204 WANDER HILL RD  | 240 HEMLOCK TRAIL    | 413 SIR JEFFREY CT   |
| 205 APFLESED RD     | 241 ASPEN RD         | 415 MERRIMENT LA     |
| 206 OAKLAND PL      | 242 BUTENWOOD CT     | 416 LANCELOT LA      |
| 207 OAK RD          | 243 TROUT POND CT    | 417 ELEANOR RD       |
| 208 BEECH SPRING DR | 244 SHODORA LA       | 419 SIR LIONEL CT    |
| 209 WOODLAND AV     | 247 TUPELO TR        | 420 KING ARTHUR RD   |
| 210 GREENHILL RD    | 248 RED SPRUCE RD    | 501 LILAC LA         |
| 211 OSER TRAIL RD   | 249 HOLLYHOCK LA     | 502 RAINBOW DR       |
| 212 NADWI AV        | 251 RED FERN LA      | 503 OLD COACH DR     |
| 213 ALPINE CT       | 252 SPLIT ROCK LA    | 504 SUMMIT AV        |
| 214 WEADSBROOK CT   | 253 TANGLEWOOD DR    | 551 BURGER RD        |
| 215 STONEWALL DR    | 254 FOX GLOVE PL     | 553 CAUGHBAUGH RD    |
| 216 CEDAR KNOLL WY  | 255 LONG VIEW LA     | 580 STONY HOLLOW RD  |
| 217 REDWOOD TER     | 256 SUNFISH RD       | 582 FIREHOUSE RD     |
| 220 DEER RN         | 257 CALDWELL CT      | 620 BOULDER RN       |
| 221 PEBBLE CT       | 258 CORNFLOWER CT    | 621 ORCHARD LA       |
| 222 FOX BN          | 259 SHORE LA         | 624 THOMAS RD        |
| 223 CHERRY TREE CT  | 260 CAMP MALISSA CT  | 625 CHURCH ST        |
| 224 CLEAR POND RD   | 400 LADY JENNIFER CT | 626 NORTON FRYOR RD  |
| 225 LAKEVIEW DR     | 401 LADY LINDA CT    | 627 ICE HOUSE RD     |
| 226 JIMMY POND CT   | 402 LADY PATRICIA CT | 628 POINT SHOP RD    |
| 227 LITTLE POND CIR | 403 CHESTNUT RD      | 629 KERRICK RD       |
| 228 PINE CONE RD    | 404 ANNA RD          | 630 SLUTTER RD       |
| 230 CRESTVIEW LA    | 405 LADY ANN CT      | 631 MACKES RD        |
| 231 BURNT SHANTY RD | 406 SIR BRADFORD RD  | 633 WILDER AV        |
| 233 OVERLOOK LA     | 407 SLAINE DR        | 634 PARKWAY DR       |
| 234 WHITE OAK TR    | 408 MALORY CT        | 635 WINCHESTER RD    |



## TOBYHANNA SECOND CLASS TOWNSHIP MAP MONROE COUNTY

PREPARED BY THE  
 PENNSYLVANIA DEPARTMENT OF TRANSPORTATION  
 BUREAU OF PLANNING AND RESEARCH  
 GEOGRAPHIC INFORMATION DIVISION  
 IN COOPERATION WITH THE  
 U.S. DEPARTMENT OF TRANSPORTATION  
 FEDERAL HIGHWAY ADMINISTRATION  
 MUNICIPAL CODE 45 215

REVISED PER FORM 990 DATED 3-5-12

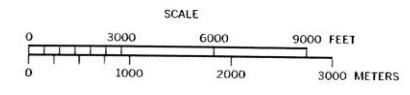

(RECREATED BY RPL 6-14-02) (REVISED 3-28-12)

## Proposed Paving 2016:

- Stonewall Drive
- Stonehollow Rd (North)
- Stonehollow Rd (South)
- Pocono Crest Road
- Appleseed Road